

Residential Plot for sale in Torreblanca, Costa del Sol

5,100 m² Plot | **Garage** Yes | **Garden** Yes | **Pool** Yes |

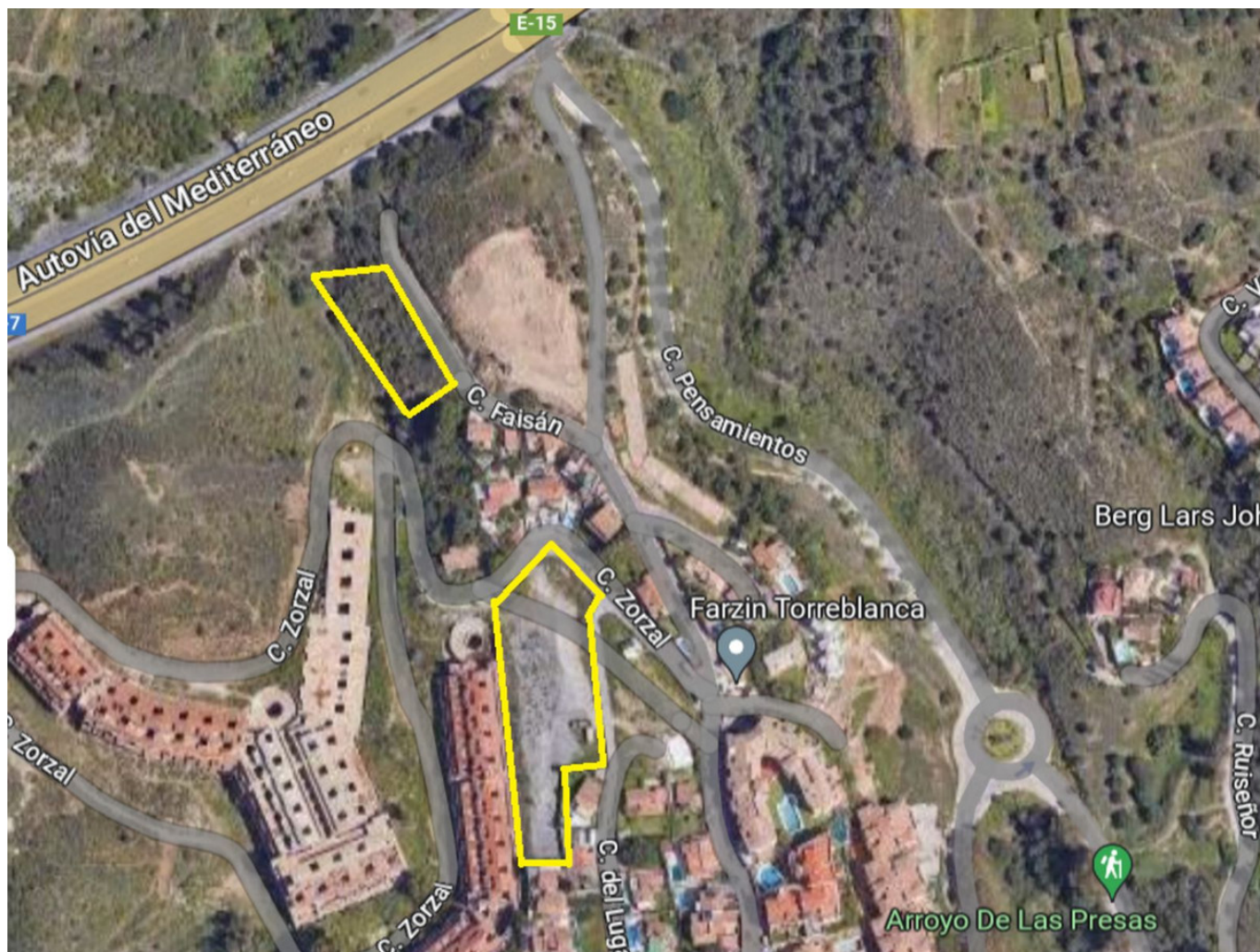

Property Description

Great investment opportunity - Two urban plots for sale.

1st Urban plot of 1600m for the construction of 5-6 chalets with panoramic views of the sea and the mountains with a favorable pre-project presented to the town hall.

2nd Urban plot of 3500m for the construction of an urbanization of up to 12 villas with direct views of the sea and enough space to build common areas, swimming pools, gardens, etc.

This project allows an occupation of 20% and 40% of the building with the possibility of increasing the building by delivering a part of the plots to the council.

The plots are located in one of the best locations in Torreblanca, and in which access to it directly

This information is presumably correct but not guaranteed. The price or sale status can be modified without prior notice.

C/ The Rolling Stones, s/n C.C. Cabopino, Mimosas Golf, local 10, (29804) Marbella - Spain Tel. +34 691 710 545 - Email. info@apexmarbella.com

from the A-7 is scheduled to open in a few months.

The purchase of the lots can be done both separately and jointly. Project with great profitability since there are no longer lots of these surfaces.

Residential Plot for sale in Torreblanca, Costa del Sol



VIVIENDA 01 (101)	VIVIENDA 04 (104)	VIVIENDA 07 (107)	VIVIENDA 10 (110)
Parcela: 284,57 m ²	Parcela: 253,80 m ²	Parcela: 250,70 m ²	Parcela: 271,05 m ²
Total construida: 343,59 m ²	Total construida: 343,59 m ²	Total construida: 343,59 m ²	Total construida: 343,59 m ²
VIVIENDA 02 (102)	VIVIENDA 05 (105)	VIVIENDA 08 (108)	VIVIENDA 11 (111)
Parcela: 263,87 m ²	Parcela: 255,17 m ²	Parcela: 262,78 m ²	Parcela: 262,07 m ²
Total construida: 343,59 m ²	Total construida: 343,59 m ²	Total construida: 343,59 m ²	Total construida: 343,59 m ²
VIVIENDA 03 (103)	VIVIENDA 06 (106)	VIVIENDA 09 (109)	VIVIENDA 12 (112)
Parcela: 257,31 m ²	Parcela: 257,39 m ²	Parcela: 274,21 m ²	Parcela: 222,82 m ²
Total construida: 343,59 m ²	Total construida: 343,59 m ²	Total construida: 343,59 m ²	Total construida: 343,59 m ²



Sección de un posible desarrollo de un posible edificio. Las medidas de cada vivienda se refieren a su superficie construida. Las superficies construidas están expresadas en metros cuadrados. El precio se refiere al precio de venta de cada vivienda. El precio de venta de cada vivienda se refiere al precio de venta de cada vivienda. El precio de venta de cada vivienda se refiere al precio de venta de cada vivienda. El precio de venta de cada vivienda se refiere al precio de venta de cada vivienda.

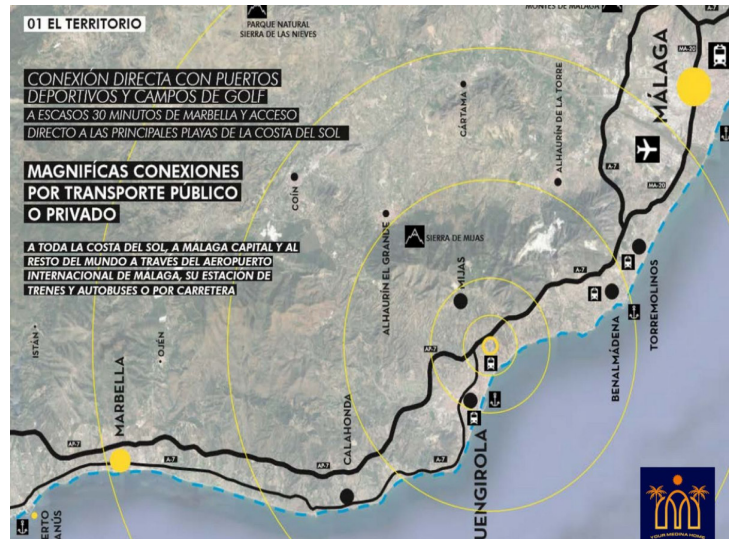

This information is presumably correct but not guaranteed. The price or sale status can be modified without prior notice.

C/ The Rolling Stones, s/n C.C. Cabopino, Mimosas Golf, local 10, (29804) Marbella - Spain Tel. +34 691 710 545 - Email. info@apexmarbella.com